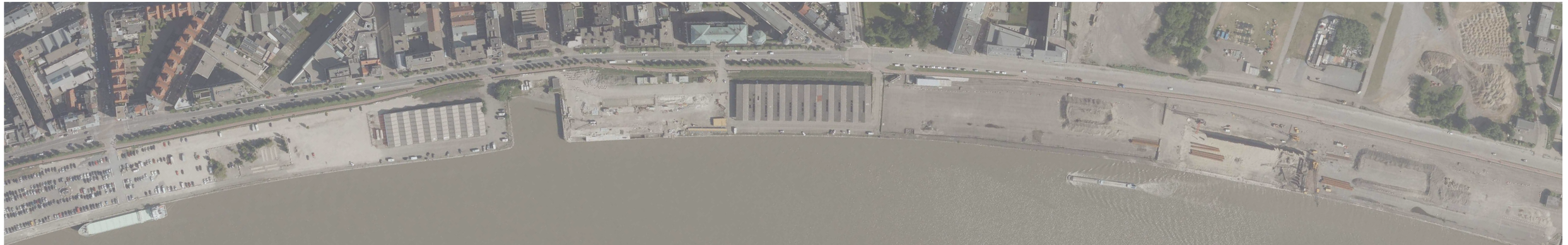SCHELDE
SCHELDE
SCHELDE